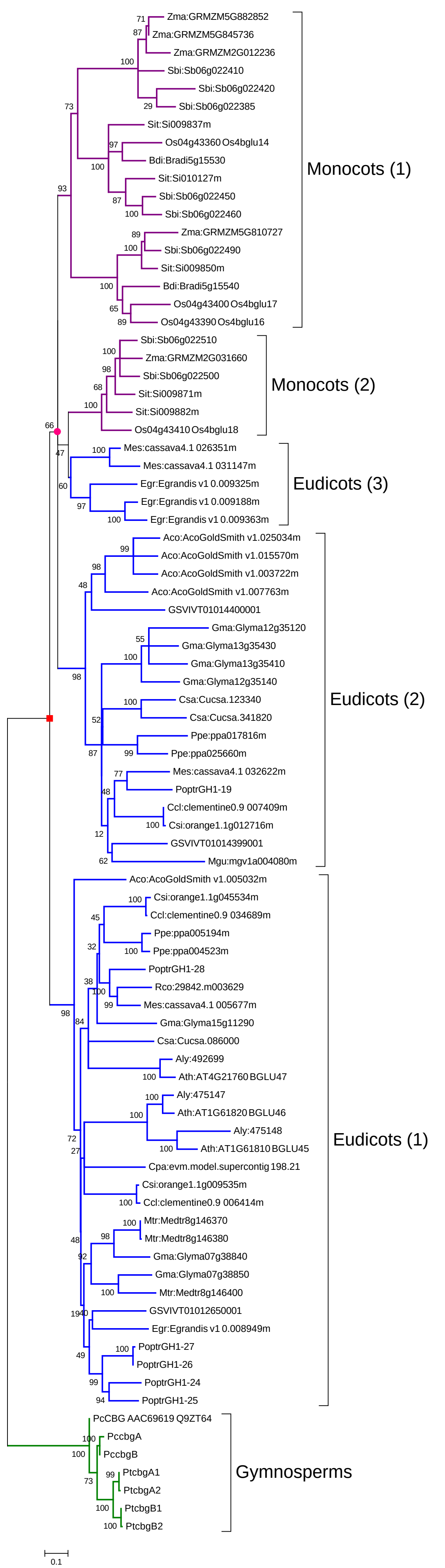
Zma:GRMZM5G882852
Zma:GRMZM5G845736
Zma:GRMZM2G012236
Sbi:Sb06g022410
Sbi:Sb06g022420
Sbi:Sb06g022385
Sit:Si009837m
Os04g43360 Os4bglu14
Bdi:Bradi5g15530
Sit:Si010127m
Sbi:Sb06g022450
Sbi:Sb06g022460
Zma:GRMZM5G810727
Sbi:Sb06g022490
Sit:Si009850m
Bdi:Bradi5g15540
Os04g43400 Os4bglu17
Os04g43390 Os4bglu16
Monocots (1)
Sbi:Sb06g022510
Zma:GRMZM2G031660
Sbi:Sb06g022500
Sit:Si009871m
Sit:Si009882m
Os04g43410 Os4bglu18
Monocots (2)
Mes:cassava4.1 026351m
Mes:cassava4.1 031147m
Egr:Egrandis v1 0.009325m
Egr:Egrandis v1 0.009188m
Egr:Egrandis v1 0.009363m
Eudicots (3)
Aco:AcoGoldSmith v1.025034m
Aco:AcoGoldSmith v1.015570m
Aco:AcoGoldSmith v1.003722m
Aco:AcoGoldSmith v1.007763m
GSVIVT01014400001
Gma:Glyma12g35120
Gma:Glyma13g35430
Gma:Glyma13g35410
Gma:Glyma12g35140
Csa:Cucsa.123340
Csa:Cucsa.341820
Ppe:ppa017816m
Ppe:ppa025660m
Mes:cassava4.1 032622m
PoptrGH1-19
Ccl:clementine0.9 007409m
Csi:orange1.1g012716m
GSVIVT01014399001
Mgu:mgv1a004080m
Eudicots (2)
Aco:AcoGoldSmith v1.005032m
Csi:orange1.1g045534m
Ccl:clementine0.9 034689m
Ppe:ppa005194m
Ppe:ppa004523m
PoptrGH1-28
Rco:29842.m003629
Mes:cassava4.1 005677m
Gma:Glyma15g11290
Csa:Cucsa.086000
Aly:492699
Ath:AT4G21760 BGLU47
Aly:475147
Ath:AT1G61820 BGLU46
Aly:475148
Ath:AT1G61810 BGLU45
Cpa:evm.model.supercontig 198.21
Csi:orange1.1g009535m
Ccl:clementine0.9 006414m
Mtr:Medtr8g146370
Mtr:Medtr8g146380
Gma:Glyma07g38840
Gma:Glyma07g38850
Mtr:Medtr8g146400
GSVIVT01012650001
Egr:Egrandis v1 0.008949m
PoptrGH1-27
PoptrGH1-26
PoptrGH1-24
PoptrGH1-25
Eudicots (1)
PcCBG AAC69619 Q9ZT64
PccbgA
PccbgB
PtcbgA1
PtcbgA2
PtcbgB1
PtcbgB2
Gymnosperms
0.1